

DAFTAR PUSTAKA

- Alfaro, F. D., Manzano, M., Marquet, P. A., & Gaxiola, A. (2017). Microbial Communities In Soil Chronosequences With Distinct Parent Material: The Effect of Soil Ph and Litter Quality. *Journal of Ecology*, 105(6), 1709–1722. <https://doi.org/10.1111/1365-2745.12766>
- Allison, S. D., Wallenstein, M. D., & Bradford, M. A. (2010). Soil-Carbon Response To Warming Dependent On Microbial Physiology. *Nature Geoscience*, 3(5), 336–340. <https://doi.org/10.1038/Ngeo846>
- Anas, I. (1989). *Biologi Tanah dalam Praktek*. Pusat Antar Universitas Bioteknologi IPB. Bogor.
- Anderson, T. H., & Domsch, K. H. (1993). The Metabolic Quotient for CO₂ (Q_{co2}) as A Specific Activity Parameter to Assess The Effects Of Environmental Conditions, Such as Ph, on The Microbial Biomass Of Forest Soils. *Soil Biology and Biochemistry*, 25(3), 393–395. [https://doi.org/10.1016/0038-0717\(93\)90140-7](https://doi.org/10.1016/0038-0717(93)90140-7)
- Chen, S., Zou, J., Hu, Z., Chen, H., & Lu, Y. (2014). Global Annual Soil Respiration in Relation To Climate, Soil Properties and Vegetation Characteristics: Summary of Available Data. *Agricultural And Forest Meteorology*, 198(February 2018), 335–346. <https://doi.org/10.1016/J.Agrformet.2014.08.020>
- Davidson, E. A., Belk, E., & Boone, R. D. (1998). Soil Water Content and Temperature as Independent or Confounded Factors Controlling Soil Respiration in A Temperate Mixed Hardwood Forest. *Global Change Biology*, 4(2), 217–227. <https://doi.org/10.1046/J.1365-2486.1998.00128.X>
- Dharmawan Margolang, R., & Sembiring, M. (2015). Karakteristik Beberapa Sifat Fisik, Kimia dan Biologi Tanah Pada Sistem Pertanian Organik. *Joa*, 3(2), 717–723.
- Direktorat Jenderal Perkebunan. (2018). Statistik Perkebunan Indonesia (Tree Crop Estate Statistics Of Indonesia 2017-2019) Kelapa Sawit (Palm Oil). *Directorate General Of Estate Crops, Ministry Of Agriculture, Indonesia*, 1–81. <http://ditjenbun.pertanian.go.id>
- Dislich, C., Keyel, A. C., Salecker, J., Kisel, Y., Meyer, K. M., Auliya, M., Barnes, A. D., Corre, M. D., Darras, K., Faust, H., Hess, B., Klasen, S., Knohl, A., Kreft, H., Meijide, A., Nurdiansyah, F., Otten, F., Pe'er, G., Steinebach, S., ... Wiegand, K. (2017). A Review of the Ecosystem Functions in Oil Palm Plantations, Using Forests as A Reference System. *Biological Reviews*, 92(3), 1539–1569. <https://doi.org/10.1111/Brv.12295>

- Fitriyani, I. H., Hazra, F., & Rosita, D. (2023). Analisis Korelasi Sifat Biologi Dan Kimia Tanah pada Berbagai Tipe Penggunaan Lahan di Kabupaten Bogor. *Jurnal Tanah Dan Sumberdaya Lahan*, 10(1), 119–123. <https://doi.org/10.21776/Ub.Jtsl.2023.010.1.13>
- Fujikawa, T., & Miyazaki, T. (2005). Effects of Bulk Density and Soil Type on the Gas Diffusion Coefficient in Repacked and Undisturbed Soils. *Soil Science*, 170(11), 892–901. <https://doi.org/10.1097/01.Ss.0000196771.53574.79>
- Husen, E., Saraswati, R., & Simanungkalit, R. D. . (2007). *Soil Biological Analysis Methods*.
- Jaya, G. I., Avianto, Y., Handru, A., & Novyanto, A. (2024). Hubungan Antara Respirasi Tanah dengan Sifat Tanah Dibawah Kondisi Tegakan Vegetasi yang Berbeda di Ungaran, Jawa Tengah. *AGROISTA :Jurnal Agroteknologi*, 8(1), 11–19. <https://doi.org/10.55180/Agi.V8i1.1213>
- Larasati, E. D., Rukmi, M. I., Kusdiyantini, E., & Ginting, R. C. B. (2018). Isolasi dan Identifikasi Bakteri Pelarut Fosfat dari Tanah Gambut. *Bioma : Berkala Ilmiah Biologi*, 20(1),1. <https://doi.org/10.14710/Bioma.20.1.1-8>
- Ma'ruf, A. (2018). Materi Kelapa Sawit 3 :Pemeliharaan Tanaman. *Agroteknologi*, June, 53.
- Marista, E., Khotimah, S., & Linda, R. (2013). Bakteri Pelarut Fosfat Hasil Isolasi dari Tiga Jenis Tanah Rizosfer Tanaman Pisang Nipah (Musa Paradisiaca Var. Nipah) di Kota Singkawang. *Protobiont*, 2(2).
- Marra, L. M., De Oliveira, S. M., Soares, C. R. F. S., & De Souza Moreira, F. M. (2011). Solubilisation of Inorganic Phosphates By Inoculant Strains from Tropical Legumes. *Scientia Agricola*, 68(5), 603–609. <https://doi.org/10.1590/S0103-90162011000500015>
- Nurhartanto, R. M. A. S., Suprianto, E. D. I., & Sardjono, D. A. N. A. (2020). Sawit Pada Pemanfaatan Air Limbah Pabrik Kelapa Sawit Pt . Fairco Agro Mandiri Distribution of Land Hara Inquiry and Palm Oil Firm on the Utilization of Palm Oil Waste Water Factory Pt . *Fairco Agro Mandiri*. 3, 41–54.
- Purwaningsih, S. (2003). Isolasi, Populasi Dan Karakterisasi Bakteri Pelarut Fosfat pada Tanah Daritaman Nasional Bog Aninani Wartabone, Sulawesi Utara. *Berkala Ilmiah Biologi*, 3(2003).
- Richardson, A. E., & Simpson, R. J. (2011). Soil Microorganisms Mediating Phosphorus Availability. *Plant Physiology*, 156(3), 989–996. <https://doi.org/10.1104/Pp.111.175448>

- Sawit, P. P. K. (2015). *Isu Lingkungan dan Fakta Ilmia Perkebunan Kelapa Sawit Pada Lahan Gambut* (Vol. 53, Issue 9). [Http:// Tnp2k .Go. Id/ Download/ 14761PB Sawitfinal. Pdf](http://Tnp2k.Go.Id/Download/14761PB%20Sawitfinal.Pdf)
- Setiawati, M. R., Padjadjaran, U., Pranoto, E., & Padjadjaran, U. (2015). Perbandingan Beberapa Bakteri Pelarut Fosfat Eksogen pada Tanah Andisol Sebagai Areal Pertanaman Teh Dominan di Indonesia Comparison of Some Exogeneous Solubilizing Phosphate Bacteria. *Jurnal Penelitian Teh Dan Kina*, 18(2), 159–164.
- Setyawan, D., & Hanum, Dan H. (2014). Respirasi Tanah Sebagai Indikator Kepulihan Lahan Pascatambang Batubara di Sumatera Selatan Soil Respiration as Recovery Indicator of Coal Postmining in South Sumatra. *Jurnal Lahan Suboptimal*, 3(1), 71–75. [Www.Jlsuboptimal.Unsri.Ac.Id](http://www.jlsuboptimal.unsri.ac.id)
- Shah, A. N., Tanveer, M., Shahzad, B., Yang, G., Fahad, S., Ali, S., Bukhari, M. A., Tung, S. A., Hafeez, A., & Souliyanonh, B. (2017). Soil Compaction Effects on Soil Health and Crop productivity: an Overview. *Environmental Science and Pollution Research*, 24(11), 10056–10067. [Https:// Doi. Org/10. 1007/ S11356-017-8421-Y](https://doi.org/10.1007/S11356-017-8421-Y)
- Silitonga, D. M., Priyani, N., & Nurwahyuni, D. I. (2013). Isolasi dan Uji Potensi Isolat Bakteri Pelarut Fosfat dan Bakteri Penghasil Hormon IAA (Indole Acetic Acid) Terhadap Pertumbuhan Kedelai (Glycine Max L.) pada Tanah Kuning. *Saintia Biologi*, 1(2), 35–41.
- Silva, S. R., Silva, I. R. Da, Barros, N. F. De, & Sá Mendonça, E. De. (2011). Effect Of Compaction on Microbial Activity and Carbon and Nitrogen Transformations in Two Oxisols With Different Mineralogy. *Revista Brasileira De Ciência Do Solo*, 35(4), 1141–1149. [Https:// Doi. Org/ 10. 1590/ S0100-06832011000400007](https://doi.org/10.1590/S0100-06832011000400007)
- Sinsabaugh, R. L., Lauber, C. L., Weintraub, M. N., Ahmed, B., Allison, S. D., Crenshaw, C., Contosta, A. R., Cusack, D., Frey, S., Gallo, M. E., Gartner, T. B., Hobbie, S. E., Holland, K., Keeler, B. L., Powers, J. S., Stursova, M., Takacs-Vesbach, C., Waldrop, M. P., Wallenstein, M. D., ... Zeglin, L. H. (2008). Stoichiometry of Soil Enzyme Activity At Global Scale. *Ecology Letters*, 11(11), 1252–1264. [Https://Doi.Org/10.1111/J.1461-0248.2008.01245.X](https://doi.org/10.1111/J.1461-0248.2008.01245.X)
- Statistik Kelapa Sawit Indonesia. VOLUME 16, 2023. (N.D.). 1–17.*
- Tanaman, P., Pada, R., Kedelai, B., Serangga, M., Di, B., & Terdampak, L. (2024). Jurnal Agrotek Tropika. *PERTUMBUHAN dan PRODUKSI Padi Varietas Mapan 05 (Oryza Sativa L.) Pada Beberapa Taraf Kadar Air Yang Dikontrol Oleh Mikro- Kontroler Arduino Uno*, 12(1), 29–34. [Https:// Jurnal.Fp.Unila.Ac.Id/Index.Php/JA/Article/View/8685/5266](https://jurnal.fp.unila.ac.id/index.php/JA/article/view/8685/5266)

- Thakur, S., Ratnam, S., & Singh, A. (2024). Introduction to Agribusiness Management. *Agribusiness Management*, 1–20. <https://doi.org/10.4324/9781003490111-1>
- Wicaksono, A. T., Niswati, A., Arif, M. A. S., & Utomo, M. (2022). Pengaruh Dua Sistem Olah Tanah dan Aplikasi Herbisida Terhadap Respirasi Tanah pada Pertanaman Jagung (*Zea Mays L.*) Musim Tanam Ke-5. *Jurnal Agrotek Tropika*, 10(1), 75. <https://doi.org/10.23960/Jat.V10i1.5632>
- WIDAWATI, S., & SULIASIH, S. (1970). The Population of Phosphate Solubilizing Bacteria (PSB) from Cikaniki, Botol Mountain, and Ciptarasa Area, and the Ability of PSB to Solubilize Insoluble P in Solid Pikovskaya Medium. *Biodiversitas Journal Of Biological Diversity*, 7(2), 109–113. <https://doi.org/10.13057/Biodiv/D070203>
- Zhang, J., Li, Y., Wang, J., Chen, W., Tian, D., & Niu, S. (2021). Different Responses of Soil Respiration and its Components to Nitrogen and Phosphorus Addition in a Subtropical Secondary Forest. *Forest Ecosystems*, 8(1). <https://doi.org/10.1186/S40663-021-00313-Z>

LAMPIRAN

Lampiran 1. Hasil uji t respirasi pada tanah TBM dan TM kelapa sawit

	<i>TBM</i>	<i>TM</i>
Mean	0.430286	0.492
Variance	0.051884	0.034553
Observations	5	5
Pooled Variance	0.043218	
Hypothesized Mean Difference	0	
df	8	
t Stat	-0.46938	
P(T<=t) one-tail	0.325664	
t Critical one-tail	1.859548	
P(T<=t) two-tail	0.651327	P > 0.05
t Critical two-tail	2.306004	

Lampiran 2. Hasil uji t berat volume pada tanah TBM dan TM kelapa sawit

	<i>TBM</i>	<i>TM</i>
Mean	1.259685198	1.561448647
Variance	0.573552133	0.042916476
Observations	4	4
Pooled Variance	0.308234304	
Hypothesized Mean Difference	0	
df	6	
t Stat	-0.768672152	
P(T<=t) one-tail	0.235625504	
t Critical one-tail	1.943180281	
P(T<=t) two-tail	0.471251007	P>0.05
t Critical two-tail	2.446911851	P<0.05

Lampiran 3. Hasil uji t berat jenis pada tanah TBM dan TM kelapa sawit.

	<i>TBM</i>	<i>TM</i>
Mean	2.329576575	2.35210991
Variance	0.09075542	0.147341052
Observations	4	4
Pooled Variance	0.119048236	
Hypothesized Mean Difference	0	
df	6	
t Stat	-0.092358947	
P(T<=t) one-tail	0.464709723	
t Critical one-tail	1.943180281	
P(T<=t) two-tail	0.929419446	P>0.5
t Critical two-tail	2.446911851	P<0.5

Lampiran 4. Hasil uji t kadar air pada tanah TBM dan TM kelapa sawit.

	<i>TBM</i>	<i>TM</i>
Mean	38.91890484	26.05233671
Variance	113.9527112	66.15063283
Observations	4	4
Pooled Variance	90.051672	
Hypothesized Mean Difference	0	
df	6	
t Stat	1.917484365	
P(T<=t) one-tail	0.051813475	
t Critical one-tail	1.943180281	
P(T<=t) two-tail	0.103626951	P>0.5
t Critical two-tail	2.446911851	P<0.5

Lampiran 5. Hasil uji t pH pada tanah TBM dan TM kelapa sawit

	<i>TBM</i>	<i>TM</i>
Mean	5.35	5.425
Variance	0.003333333	0.015833333
Observations	4	4
Pooled Variance	0.009583333	
Hypothesized Mean Difference	0	
df	6	
t Stat	-1.083472678	
P(T<=t) one-tail	0.160102975	
t Critical one-tail	1.943180281	
P(T<=t) two-tail	0.32020595	
t Critical two-tail	2.446911851	

Lampiran 6. Hasil uji t TPC pada tanah TBM dan TM kelapa sawit.

	<i>TBM</i>	<i>TM</i>
Mean	4.05	4.125
Variance	0.043333333	0.249166667
Observations	4	4
Pooled Variance	0.14625	
Hypothesized Mean Difference	0	
df	6	
t Stat	-0.277350098	
P(T<=t) one-tail	0.39540973	
t Critical one-tail	1.943180281	
P(T<=t) two-tail	0.790819461	
t Critical two-tail	2.446911851	

Lampiran 7. Dokumentasi Pelaksanaan Penelitian



Survei lapangan



Pengambilan sampel



Penimbangan sampel



Inkubasi tanah



dititrasi sampel tanah



Pengayakan tanah



Pengukuran Berat Volume tanah



Pengukuran Berat Jenis tanah



Pengukuran kadar air tanah



Pengukuran pH tanah



Pembuatan media agar



Pengukuran



Penghitungan jumlah bakteri

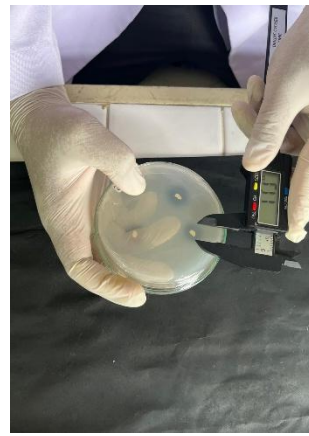

Pengukuran indeks bakteri pelarut fosfat