

DAFTAR PUSTAKA

- Az Zahra, F., Rumallang, A., & Hasriani. (2023). ANALISIS PENDAPATAN USAHATANI KOPI ARABIKA PENANGANAN PASCA PANEN PROSES KERING & BASAH (Studi Kasus di Desa Kendenan Kecamatan Baraka Kabupaten Enrekang). *WIRATANI : Jurnal Ilmiah Agribisnis*, 6(1), 2023. <http://jurnal.agribisnis.umi.ac.id>
- Lumbanjulu, K., & Toba, K. (2024). *Analisis Pendapatan Usahatani Kopi Dan Jagung Serta Kontribusi Masing-masing Terhadap Pendapatan Usahatani Di*. 1(1), 43–53.
- Malika, U. E., & Adiwijaya, J. C. (2017). Peranan Agribisnis Susu Sapi Perah. *Jurnal Agribisnis*, 19(2), 155–161.
- Murnilayati, F., Bano, M., & Herewila, K. (2020). Analisis Pendapatan Usahatani Kopi Arabika Di Desa Colol Kecamatan Poco Ranaka Timur Kabupaten Manggarai Timur. *Buletin Ilmiah IMPAS*, 21(1), 50–60. <https://doi.org/10.35508/impas.v21i01.2610>
- Purba, G. (2019). *Analisis Pendapatan Petani Kopi Arabika di Kecamatan Doloksanggul Kabupaten Humbang Hasundutan*. 59.
- Putra, S. I., Gunawan, D. S., & Purnomo, S. D. (2020). Analisis Pendapatan dan Nilai Tambah Industri Pengolahan Kopi : Pendekatan Metode Hayami. *Indonesian Journal Of Development Economics*, 3(3), 994–1005. <https://journal.unnes.ac.id/sju/index.php/efficient%0AAAnalisis>
- Rachman, A. (2024). *Metode penelitian kuantitatif, kualitatif dan r&d* (Issue January).
- Rahardjo, P. (2012). *KOPI*. Niaga Swadya.
- Ramadhan, M., & Syarifudin, S. (2021). Analisis Pendapatan Usahatani Kopi Di Kecamatan Permata Kabupaten Bener Meriah. *Gajah Putih Journal of Economics Review*, 3(1), 88–97. <https://doi.org/10.55542/gpjer.v3i1.224>
- Rosita Arum Putri Krisella, Budiraharjo, K., & Handayani, M. (2023). Analisis Pendapatan Usahatani Kopi Anggota Gapoktan Karya Manunggal Di Desa

- Bedono Kecamatan Jambu Kabupaten Semarang. *Jurnal Litbang Provinsi Jawa Tengah*, 21(1), 85–96. <https://doi.org/10.36762/jurnaljateng.v21i1.984>
- Simanjuntak, M. M. (2024). (*Coffea Arabica*) *DI DESA SIHITE 1 KECAMATAN DOLOK SKRIPSI OLEH : PROGRAM STUDI AGRIBISNIS FAKULTAS PERTANIAN UNIVERSITAS MEDAN AREA MEDAN ANALISIS PENDAPATAN PETANI KOPI ARABIKA (Coffea Arabica) DI DESA SIHITE 1 KECAMATAN DOLOK* Diajukan sebagai salah .
- Sugiyono. (2020). *Metodologi Penelitian Kuantitatif, Kualitatif dan R & D*.
- Sujarwo. (2019). *EKONOMI PRODUKSI*. UB Press.
- Sutanto, H. A., & Imaningati, S. (2014). Tingkat Efisiensi Produksi dan Pendapatan pada Usaha Pengolahan Ikan Asin Skala Kecil. *Journal of Economics and Policy*, 7(1), 73–84. <https://doi.org/10.15294/jejak.v7i1.3844>
- Togatorop, S. M., Haryono, D., & Rosanti, N. (2014). Pendapatan dan tingkat kesejahteraan petani lada di Kecamatan Gunung Labuan Kabupaten Way Kanan. *Jurnal Ilmu-Ilmu Agribisnis - Journal of Agribusiness Science*, 2(3), 268–275.

LAMPIRAN

KUISIONER

**“ANALISIS PENDAPATAN USAHA TANI KOPI ROBUSTA
(Study Kasus Desa Sucen, Kecamatan Gemawang, Kabupaten Temanggung)”**

Lampiran 1 Kuisoner Petani Kopi

KUISIONER PENELITIAN

Identitas Responden

- Nama Petani :
- Umur :Tahun
- Jenis kelamin : a.laki-laki b.Perempuan
- Pendidikan : a.SD b.SMP c.SMA/SMK d. SARJANA
- Pekerjaan sampingan :
- Luas Lahan Usahatani :.....ha

Usaha Tani Kopi

1. Varietas kopi apa yang bapak/ibu kelola?.....
2. Mengapa bapak/ibu memilih varietas tersebut untuk dikelola?
.....
.....
3. Usia tanaman kopi.....

Penggunaan Tenaga Kerja

| No | Jenis Kegiatan | Tenaga Kerja | | | | Total Pengeluaran |
|--------|------------------------|----------------|------|---------------|------|-------------------|
| | | Dalam Keluarga | | Luar Keluarga | | |
| | | (HKO) | Upah | (HKO) | Upah | |
| 1 | Pembibitan | | | | | |
| 2 | Penanaman | | | | | |
| 3 | pemeliharaan | | | | | |
| 4 | Pemanenan | | | | | |
| 5 | Pengolahan hasil panen | | | | | |
| Jumlah | | | | | | |

Produksi

| No | Frekuensi panen | Jumlah produksi | Bentuk | | Satuan |
|----|-----------------|-----------------|--------|--------|--------|
| | | | Basah | Kering | |
| 1 | | | | | |
| 2 | | | | | |
| 3 | | | | | |

Biaya Usaha Tani

1. Biaya Variabel

a. Penggunaan pupuk

| No | Jenis pupuk | Jumlah | Satuan | Harga/unit (Kg) | Total harga |
|--------|-------------|--------|--------|--------------------|-------------|
| 1 | Urea | | | | |
| 2 | TSP | | | | |
| 3 | KCL | | | | |
| 4 | | | | | |
| 5 | | | | | |
| Jumlah | | | | | |

b. Penggunaan pestisida

| No | Jenis Pestisida | Nama merk | Jumlah | Satuan | Harga/Rp | Total harga |
|--------|--------------------|--------------|--------|--------|----------|-------------|
| 1 | Herbisida | | | | | |
| 2 | Fungisida | | | | | |
| 3 | Insektisida | | | | | |
| 4 | | | | | | |
| 5 | | | | | | |
| Jumlah | | | | | | |

2. Biaya tetap

a. Penyusutan alat

| Nama Alat | Harga | Umur ekonomi | Penyusutan alat | |
|-----------|-------|--------------|-----------------|-------|
| | | | Tahun | bulan |
| | | | | |
| | | | | |

b. Modal usaha

| No | Modal Usaha | Jumlah | Bunga | Angsuran |
|----|-------------|--------|-------|----------|
| 1 | Sendiri | | | |
| 2 | Pinjam bank | | | |

c. Pengeluaran lain-lain

- a. Iuran Kelompok tani : Rp/Musim
- b. Pajak : Rp/Tahun
- c. Sewa lahan : Rp
- d. : Rp

Harga

- 1. Bagaimana sistem penentuan harga kopi di daerah ini?
 - a. Melalui negosiasi petani dengan agen
 - b. Ditentukan sendiri oleh agen
 - c. Konsumen langsung
- 2. Rata-rata harga kopi di daerah ini adalah Rp.....

Pemasaran Kopi

1. Apakah kopi anda dijual kepasar atau diolah sendiri
 - a. Dijual kepasar b. Diolah sendiri
2. Jika dijual kepasar, bagaimana system pemasaran kopi anda?
 - a. Menjual sendiri ke agen besar b. Menjual kepada para agen kecil di daerah

Saran

1. Apakah ada hambatan/kendalaa usaha yang anda hadapi dalam menjalankan usaha ini?
 - a. Ya b. Tidak

.....
.....
.....

2. Hal-hal yang dibutuhkan oleh petani dalam meningkatkan pendapatan?

.....
.....
.....

Lampiran 2 Peta Desa Sucen

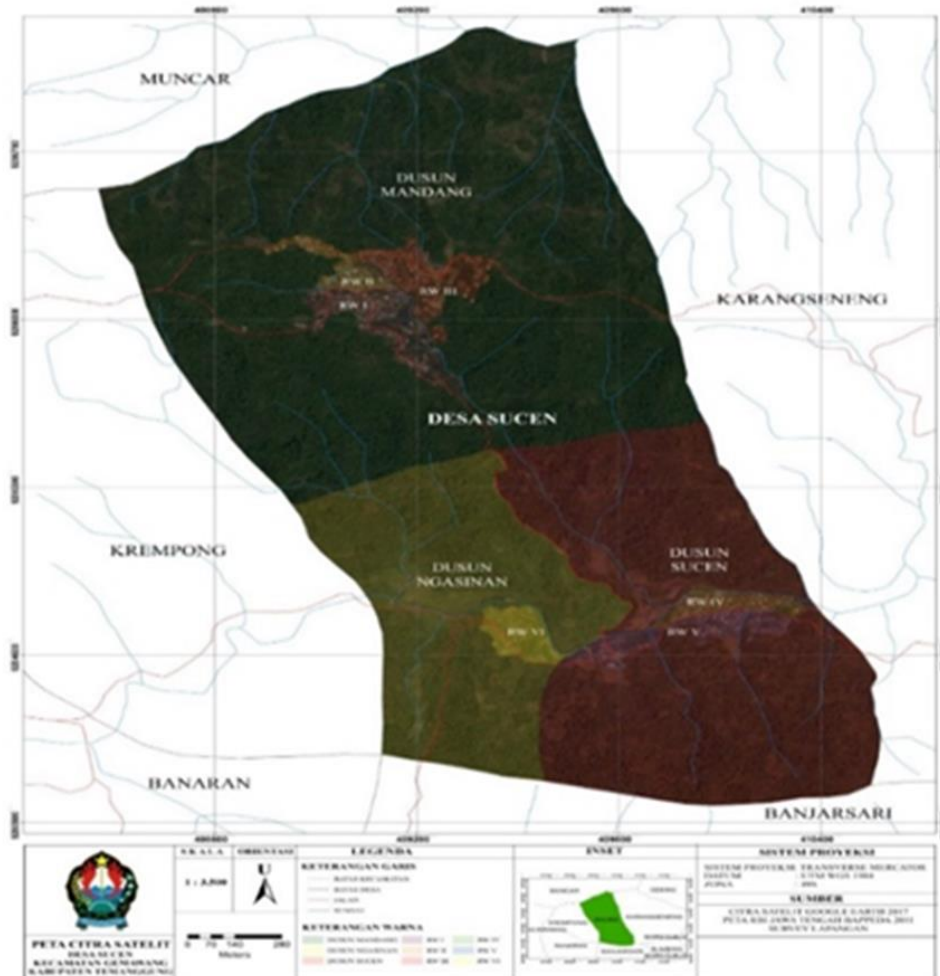

Lampiran 3 Dokumentasi Penelitian

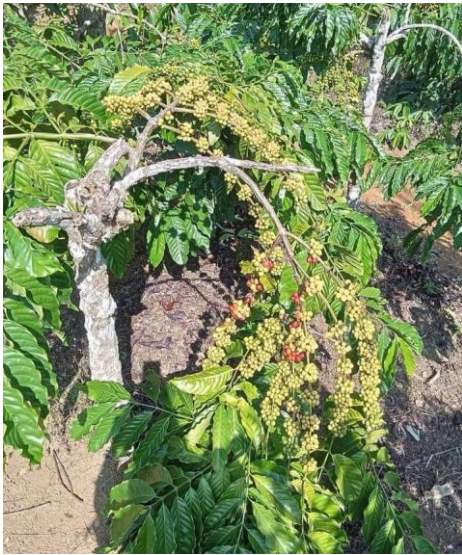

Lampiran 4 Tabulasi Responden Petani

| No | Nama | Umur (Thn) | Jenis Kelamin | Pendidikan | Pekerjaan Utama | Luas Lahan (Ha) |
|------------------|----------|------------|------------------|------------|-----------------|-----------------|
| 1 | Walmin | 50 | Laki-laki | SD | Petani | 1,00 |
| 2 | Kartilah | 50 | Perempuan | SD | Petani | 0,80 |
| 3 | Seroni | 55 | Laki-laki | SD | Petani | 0,50 |
| 4 | Rebin | 65 | Laki-laki | SD | Petani | 0,50 |
| 5 | Sutria | 54 | Perempuan | SMP | Petani | 1,50 |
| 6 | Mustaim | 50 | Laki-laki | SMP | Petani | 0,50 |
| 7 | Mulyono | 48 | Laki-laki | SMP | Petani | 1,50 |
| 8 | Jumidi | 75 | Laki-laki | SD | Petani | 1,50 |
| 9 | Rumiati | 39 | Perempuan | SMP | Petani | 1,00 |
| 10 | Hasna | 37 | Perempuan | SD | Petani | 0,50 |
| 11 | Lisa | 36 | Perempuan | SD | Petani | 1,00 |
| 12 | Herni | 40 | Perempuan | SMP | Petani | 0,80 |
| 13 | Sugiman | 54 | Laki-laki | SD | Petani | 1,00 |
| 14 | Parjo | 53 | Laki-laki | SD | Petani | 0,50 |
| 15 | Supardi | 50 | Laki-laki | SD | Petani | 1,00 |
| 16 | Tuminah | 48 | Perempuan | SD | Petani | 1,00 |
| 17 | Triyadi | 55 | Laki-laki | SMP | Petani | 0,50 |
| 18 | Tarjo | 45 | Laki-laki | SMP | Petani | 0,50 |
| 19 | Leni | 39 | Perempuan | SD | Petani | 0,50 |
| 20 | Tugiman | 39 | Laki-laki | SD | Petani | 0,50 |
| 21 | Suratman | 40 | Laki-laki | SD | Petani | 1,00 |
| 22 | Rohmadi | 61 | Laki-laki | SD | Petani | 0,50 |
| 23 | Sarwinto | 63 | Laki-laki | SD | Petani | 1,00 |
| 24 | Sugianto | 58 | Laki-laki | SD | Petani | 0,50 |
| 25 | Hira | 37 | Perempuan | SD | Petani | 0,80 |
| 26 | Martini | 46 | Perempuan | SMP | Petani | 1,50 |
| 27 | Maryati | 54 | Perempuan | SMP | Petani | 0,80 |
| 28 | Ngatinah | 60 | Perempuan | SMP | Petani | 0,50 |
| 29 | Sajiran | 55 | Laki-laki | SD | Petani | 0,70 |
| 30 | Kamidi | 50 | Laki-laki | SD | Petani | 1,00 |
| Rata-rata | | | Laki-laki | SD | | 0,83 |

| No | Luas lahan | Urea | Phonska |
|-----------------------|------------|------------|------------|
| | | Jumlah | Jumlah |
| 1 | 1,00 | 450 | 300 |
| 2 | 0,80 | 360 | 240 |
| 3 | 0,50 | 225 | 150 |
| 4 | 0,50 | 225 | 150 |
| 5 | 1,50 | 675 | 450 |
| 6 | 0,50 | 225 | 150 |
| 7 | 1,50 | 675 | 450 |
| 8 | 1,50 | 675 | 450 |
| 9 | 1,00 | 450 | 300 |
| 10 | 0,50 | 225 | 150 |
| 11 | 1,00 | 450 | 300 |
| 12 | 0,80 | 360 | 240 |
| 13 | 1,00 | 450 | 300 |
| 14 | 0,50 | 225 | 150 |
| 15 | 1,00 | 450 | 300 |
| 16 | 1,00 | 450 | 300 |
| 17 | 0,50 | 225 | 150 |
| 18 | 0,50 | 225 | 150 |
| 19 | 0,50 | 225 | 150 |
| 20 | 0,50 | 225 | 150 |
| 21 | 1,00 | 450 | 150 |
| 22 | 0,50 | 225 | 150 |
| 23 | 1,00 | 450 | 300 |
| 24 | 0,50 | 225 | 150 |
| 25 | 0,80 | 360 | 240 |
| 26 | 1,50 | 675 | 450 |
| 27 | 0,80 | 360 | 240 |
| 28 | 0,50 | 225 | 150 |
| 29 | 0,70 | 315 | 210 |
| 30 | 1,00 | 450 | 300 |
| Rata - rata/Ut | | 374 | 244 |
| Rata - rata/Ha | | 450 | 294 |

| No sampel | Pemeliharaan | | | | | | Panen | | | | | | Total hkp |
|---------------------|--------------|-----------|------------|-------------|-----------|-----------|-----------|-----------|------------|--------------|-----------|-----------|--------------|
| | TKDK | | Hari Kerja | Jumlah | TKLK | | TKDK | | Hari Kerja | Jumlah | TKLK | | |
| | laki laki | perempuan | | | laki-laki | perempuan | laki laki | perempuan | | | laki-laki | perempuan | |
| 1 | 2 | | 5 | 10 | | | 2 | | 20 | 40 | | | 50 |
| 2 | 2 | | 4 | 8 | | | 2 | | 16 | 32 | | | 40 |
| 3 | 2 | | 2 | 4 | | | 2 | | 10 | 20 | | | 24 |
| 4 | 2 | | 2 | 4 | | | 2 | | 20 | 40 | | | 44 |
| 5 | 2 | | 7 | 14 | | | 1 | 0,8 | 30 | 46 | | | 60 |
| 6 | 2 | | 2 | 4 | | | 1 | 0,8 | 10 | 26 | | | 30 |
| 7 | 2 | | 7 | 14 | | | 2 | | 30 | 60 | | | 74 |
| 8 | 2 | | 7 | 14 | | | 2 | | 30 | 60 | | | 74 |
| 9 | 2 | | 5 | 10 | | | 2 | | 20 | 40 | | | 50 |
| 10 | 2 | | 2 | 4 | | | 2 | | 10 | 20 | | | 24 |
| 11 | 2 | | 5 | 10 | | | 1 | 0,8 | 20 | 36 | | | 46 |
| 12 | 2 | | 4 | 8 | | | 1 | 0,8 | 16 | 32 | | | 40 |
| 13 | 2 | | 5 | 10 | | | 1 | 0,8 | 20 | 36 | | | 46 |
| 14 | 2 | | 2 | 4 | | | 1 | 0,8 | 10 | 26 | | | 30 |
| 15 | 2 | | 5 | 10 | | | 1 | 0,8 | 20 | 36 | | | 46 |
| 16 | 2 | | 5 | 10 | | | 1 | 0,8 | 20 | 36 | | | 46 |
| 17 | 2 | | 2 | 4 | | | 1 | 0,8 | 10 | 26 | | | 30 |
| 18 | 2 | | 2 | 4 | | | 1 | 0,8 | 10 | 26 | | | 30 |
| 19 | 2 | | 2 | 4 | | | 1 | 0,8 | 10 | 26 | | | 30 |
| 20 | 2 | | 2 | 4 | | | 1 | 0,8 | 10 | 26 | | | 30 |
| 21 | 2 | | 5 | 10 | | | 2 | | 20 | 40 | | | 50 |
| 22 | 2 | | 2 | 4 | | | 1 | 0,8 | 10 | 26 | | | 30 |
| 23 | 2 | | 5 | 10 | | | 2 | | 20 | 40 | | | 50 |
| 24 | 2 | | 2 | 4 | | | 2 | | 10 | 20 | | | 24 |
| 25 | 2 | | 4 | 8 | | | 1 | 0,8 | 16 | 32 | | | 40 |
| 26 | 2 | | 7 | 14 | | | 2 | | 30 | 60 | | | 74 |
| 27 | 2 | | 4 | 8 | | | 1 | 0,8 | 16 | 32 | | | 40 |
| 28 | 2 | | 2 | 4 | | | 2 | | 10 | 20 | | | 24 |
| 29 | 2 | | 3 | 6 | | | 2 | | 14 | 28 | | | 34 |
| 30 | 2 | | 5 | 10 | | | 2 | | 20 | 40 | | | 50 |
| Rata-rata/Ut | | | | 7,73 | | | | | | 34,27 | | | 42,00 |
| Rata-rata/Ha | | | | 9,32 | | | | | | 41,29 | | | 50,60 |

| No | Produksi | | | |
|---------------------|-----------|------------|------------|-------------------|
| | Red Cerry | Oce | Harga Jual | Nilai Produksi |
| 1 | 1500 | 375 | 70000 | 26250000 |
| 2 | 1100 | 275 | 70000 | 19250000 |
| 3 | 800 | 200 | 70000 | 14000000 |
| 4 | 700 | 175 | 70000 | 12250000 |
| 5 | 2200 | 550 | 70000 | 38500000 |
| 6 | 850 | 213 | 70000 | 14875000 |
| 7 | 1500 | 375 | 70000 | 26250000 |
| 8 | 1450 | 363 | 70000 | 25375000 |
| 9 | 1150 | 288 | 70000 | 20125000 |
| 10 | 650 | 163 | 70000 | 11375000 |
| 11 | 1200 | 300 | 70000 | 21000000 |
| 12 | 750 | 188 | 70000 | 13125000 |
| 13 | 1200 | 300 | 70000 | 21000000 |
| 14 | 600 | 150 | 70000 | 10500000 |
| 15 | 1350 | 338 | 70000 | 23625000 |
| 16 | 1220 | 305 | 70000 | 21350000 |
| 17 | 700 | 175 | 70000 | 12250000 |
| 18 | 500 | 125 | 70000 | 8750000 |
| 19 | 450 | 113 | 70000 | 7875000 |
| 20 | 550 | 138 | 70000 | 9625000 |
| 21 | 1200 | 300 | 70000 | 21000000 |
| 22 | 650 | 163 | 70000 | 11375000 |
| 23 | 1100 | 275 | 70000 | 19250000 |
| 24 | 650 | 163 | 70000 | 11375000 |
| 25 | 950 | 238 | 70000 | 16625000 |
| 26 | 1300 | 325 | 70000 | 22750000 |
| 27 | 800 | 200 | 70000 | 14000000 |
| 28 | 600 | 150 | 70000 | 10500000 |
| 29 | 800 | 200 | 70000 | 14000000 |
| 30 | 1500 | 375 | 70000 | 26250000 |
| Rata-rata/Ut | | 250 | | 17.482.500 |
| Rata-rata/Ha | | 301 | | 21.063.253 |

| No | Luas lahan | Urea | | | Phonska | | | Total biaya (Rp) |
|-----------------------|------------|--------|---------------|------------|---------|------------------|---------------|------------------|
| | | Jumlah | Harga Urea/Kg | Biaya Urea | Jumlah | Harga Phonska/Kg | Biaya Phonska | |
| 1 | 1,00 | 450 | 6400 | 2880000 | 300 | 2500 | 750000 | 3630000 |
| 2 | 0,80 | 360 | 6400 | 2304000 | 240 | 2500 | 600000 | 2904000 |
| 3 | 0,50 | 225 | 6400 | 1440000 | 150 | 2500 | 375000 | 1815000 |
| 4 | 0,50 | 225 | 6400 | 1440000 | 150 | 2500 | 375000 | 1815000 |
| 5 | 1,50 | 675 | 6400 | 4320000 | 450 | 2500 | 1125000 | 5445000 |
| 6 | 0,50 | 225 | 6400 | 1440000 | 150 | 2500 | 375000 | 1815000 |
| 7 | 1,50 | 675 | 6400 | 4320000 | 450 | 2500 | 1125000 | 5445000 |
| 8 | 1,50 | 675 | 6400 | 4320000 | 450 | 2500 | 1125000 | 5445000 |
| 9 | 1,00 | 450 | 6400 | 2880000 | 300 | 2500 | 750000 | 3630000 |
| 10 | 0,50 | 225 | 6400 | 1440000 | 150 | 2500 | 375000 | 1815000 |
| 11 | 1,00 | 450 | 6400 | 2880000 | 300 | 2500 | 750000 | 3630000 |
| 12 | 0,80 | 360 | 6400 | 2304000 | 240 | 2500 | 600000 | 2904000 |
| 13 | 1,00 | 450 | 6400 | 2880000 | 300 | 2500 | 750000 | 3630000 |
| 14 | 0,50 | 225 | 6400 | 1440000 | 150 | 2500 | 375000 | 1815000 |
| 15 | 1,00 | 450 | 6400 | 2880000 | 300 | 2500 | 750000 | 3630000 |
| 16 | 1,00 | 450 | 6400 | 2880000 | 300 | 2500 | 750000 | 3630000 |
| 17 | 0,50 | 225 | 6400 | 1440000 | 150 | 2500 | 375000 | 1815000 |
| 18 | 0,50 | 225 | 6400 | 1440000 | 150 | 2500 | 375000 | 1815000 |
| 19 | 0,50 | 225 | 6400 | 1440000 | 150 | 2500 | 375000 | 1815000 |
| 20 | 0,50 | 225 | 6400 | 1440000 | 150 | 2500 | 375000 | 1815000 |
| 21 | 1,00 | 450 | 6400 | 2880000 | 150 | 2500 | 375000 | 3255000 |
| 22 | 0,50 | 225 | 6400 | 1440000 | 150 | 2500 | 375000 | 1815000 |
| 23 | 1,00 | 450 | 6400 | 2880000 | 300 | 2500 | 750000 | 3630000 |
| 24 | 0,50 | 225 | 6400 | 1440000 | 150 | 2500 | 375000 | 1815000 |
| 25 | 0,80 | 360 | 6400 | 2304000 | 240 | 2500 | 600000 | 2904000 |
| 26 | 1,50 | 675 | 6400 | 4320000 | 450 | 2500 | 1125000 | 5445000 |
| 27 | 0,80 | 360 | 6400 | 2304000 | 240 | 2500 | 600000 | 2904000 |
| 28 | 0,50 | 225 | 6400 | 1440000 | 150 | 2500 | 375000 | 1815000 |
| 29 | 0,70 | 315 | 6400 | 2016000 | 210 | 2500 | 525000 | 2541000 |
| 30 | 1,00 | 450 | 6400 | 2880000 | 300 | 2500 | 750000 | 3630000 |
| Rata - rata/Ut | | | | | | | | 3.000.400 |
| Rata - rata/Ha | | | | | | | | 3.614.940 |

| No sampel | Status kepemilikan lahan | Biaya pajak | Biaya sewa | No sampel | Persiapan lahan | | | Penanaman | | | Total biaya (Rp) |
|----------------|--------------------------|-------------|------------|--------------|-----------------|------|--------|-----------|------|---------|------------------|
| | | | | | TKDK | TKLK | Biaya | TKDK | TKLK | Biaya | |
| 1 | milik sendiri | 250000 | - | 1 | 10 | | 400000 | 40 | | 1600000 | 2000000 |
| 2 | milik sendiri | 140000 | - | 2 | 8 | | 320000 | 32 | | 1280000 | 1600000 |
| 3 | milik sendiri | 110000 | - | 3 | 4 | | 160000 | 20 | | 800000 | 960000 |
| 4 | milik sendiri | 120000 | - | 4 | 4 | | 160000 | 40 | | 1600000 | 1760000 |
| 5 | milik sendiri | 148000 | - | 5 | 14 | | 560000 | 46 | | 1840000 | 2400000 |
| 6 | milik sendiri | 110000 | - | 6 | 4 | | 160000 | 26 | | 1040000 | 1200000 |
| 7 | milik sendiri | 250000 | - | 7 | 14 | | 560000 | 60 | | 2400000 | 2960000 |
| 8 | milik sendiri | 200000 | - | 8 | 14 | | 560000 | 60 | | 2400000 | 2960000 |
| 9 | milik sendiri | 230000 | - | 9 | 10 | | 400000 | 40 | | 1600000 | 2000000 |
| 10 | milik sendiri | 120000 | - | 10 | 4 | | 160000 | 20 | | 800000 | 960000 |
| 11 | milik sendiri | 250000 | - | 11 | 10 | | 400000 | 36 | | 1440000 | 1840000 |
| 12 | milik sendiri | 140000 | - | 12 | 8 | | 320000 | 32 | | 1280000 | 1600000 |
| 13 | milik sendiri | 250000 | - | 13 | 10 | | 400000 | 36 | | 1440000 | 1840000 |
| 14 | milik sendiri | 120000 | - | 14 | 4 | | 160000 | 26 | | 1040000 | 1200000 |
| 15 | milik sendiri | 250000 | - | 15 | 10 | | 400000 | 36 | | 1440000 | 1840000 |
| 16 | milik sendiri | 120000 | - | 16 | 10 | | 400000 | 36 | | 1440000 | 1840000 |
| 17 | milik sendiri | 110000 | - | 17 | 4 | | 160000 | 26 | | 1040000 | 1200000 |
| 18 | milik sendiri | 120000 | - | 18 | 4 | | 160000 | 26 | | 1040000 | 1200000 |
| 19 | milik sendiri | 250000 | - | 19 | 4 | | 160000 | 26 | | 1040000 | 1200000 |
| 20 | milik sendiri | 120000 | - | 20 | 4 | | 160000 | 26 | | 1040000 | 1200000 |
| 21 | milik sendiri | 250000 | - | 21 | 10 | | 400000 | 40 | | 1600000 | 2000000 |
| 22 | milik sendiri | 120000 | - | 22 | 4 | | 160000 | 26 | | 1040000 | 1200000 |
| 23 | milik sendiri | 140000 | - | 23 | 10 | | 400000 | 40 | | 1600000 | 2000000 |
| 24 | milik sendiri | 230000 | - | 24 | 4 | | 160000 | 20 | | 800000 | 960000 |
| 25 | milik sendiri | 140000 | - | 25 | 8 | | 320000 | 32 | | 1280000 | 1600000 |
| 26 | milik sendiri | 120000 | - | 26 | 14 | | 560000 | 60 | | 2400000 | 2960000 |
| 27 | milik sendiri | 130000 | - | 27 | 8 | | 320000 | 32 | | 1280000 | 1600000 |
| 28 | milik sendiri | 250000 | - | 28 | 4 | | 160000 | 20 | | 800000 | 960000 |
| 29 | milik sendiri | 130000 | - | 29 | 6 | | 240000 | 28 | | 1120000 | 1360000 |
| 30 | milik sendiri | 250000 | - | 30 | 10 | | 400000 | 40 | | 1600000 | 2000000 |
| Rata - rata/Ut | | 171.933 | | Rata-rata/Ut | | | | | | | 1.680.000 |
| Rata - rata/Ha | | 207.149 | | Rata-rata/Ha | | | | | | | 2.024.096 |

| No sampel | Cangkul | | | | | Arit | | | | | Biaya total |
|----------------|---------|------------|------------|--------------|------------------|--------|------------|------------|--------------|------------------|-------------|
| | Jumlah | Harga awal | Nilai sisa | Umur ekonomi | Biaya penyusutan | Jumlah | Harga awal | Nilai sisa | Umur Ekonomi | Biaya penyusutan | |
| 1 | 2 | 140000 | 0 | 8 | 17.500 | 1 | 60000 | 0 | 3 | 20.000 | 37.500 |
| 2 | 2 | 140000 | 0 | 8 | 17.500 | 1 | 60000 | 0 | 3 | 20.000 | 37.500 |
| 3 | 2 | 140000 | 0 | 8 | 17.500 | 1 | 60000 | 0 | 3 | 20.000 | 37.500 |
| 4 | 2 | 140000 | 0 | 8 | 17.500 | 1 | 60000 | 0 | 3 | 20.000 | 37.500 |
| 5 | 2 | 140000 | 0 | 8 | 17.500 | 1 | 60000 | 0 | 3 | 20.000 | 37.500 |
| 6 | 2 | 140000 | 0 | 8 | 17.500 | 1 | 60000 | 0 | 3 | 20.000 | 37.500 |
| 7 | 2 | 140000 | 0 | 8 | 17.500 | 1 | 60000 | 0 | 3 | 20.000 | 37.500 |
| 8 | 2 | 140000 | 0 | 8 | 17.500 | 1 | 60000 | 0 | 3 | 20.000 | 37.500 |
| 9 | 2 | 140000 | 0 | 8 | 17.500 | 1 | 60000 | 0 | 3 | 20.000 | 37.500 |
| 10 | 2 | 140000 | 0 | 8 | 17.500 | 1 | 60000 | 0 | 3 | 20.000 | 37.500 |
| 11 | 2 | 140000 | 0 | 8 | 17.500 | 1 | 60000 | 0 | 3 | 20.000 | 37.500 |
| 12 | 2 | 140000 | 0 | 8 | 17.500 | 1 | 60000 | 0 | 3 | 20.000 | 37.500 |
| 13 | 2 | 140000 | 0 | 8 | 17.500 | 1 | 60000 | 0 | 3 | 20.000 | 37.500 |
| 14 | 2 | 140000 | 0 | 8 | 17.500 | 1 | 60000 | 0 | 3 | 20.000 | 37.500 |
| 15 | 2 | 140000 | 0 | 8 | 17.500 | 1 | 60000 | 0 | 3 | 20.000 | 37.500 |
| 16 | 2 | 140000 | 0 | 8 | 17.500 | 1 | 60000 | 0 | 3 | 20.000 | 37.500 |
| 17 | 2 | 140000 | 0 | 8 | 17.500 | 1 | 60000 | 0 | 3 | 20.000 | 37.500 |
| 18 | 2 | 140000 | 0 | 8 | 17.500 | 1 | 60000 | 0 | 3 | 20.000 | 37.500 |
| 19 | 2 | 140000 | 0 | 8 | 17.500 | 1 | 60000 | 0 | 3 | 20.000 | 37.500 |
| 20 | 2 | 140000 | 0 | 8 | 17.500 | 1 | 60000 | 0 | 3 | 20.000 | 37.500 |
| 21 | 2 | 140000 | 0 | 8 | 17.500 | 1 | 60000 | 0 | 3 | 20.000 | 37.500 |
| 22 | 2 | 140000 | 0 | 8 | 17.500 | 1 | 60000 | 0 | 3 | 20.000 | 37.500 |
| 23 | 2 | 140000 | 0 | 8 | 17.500 | 1 | 60000 | 0 | 3 | 20.000 | 37.500 |
| 24 | 2 | 140000 | 0 | 8 | 17.500 | 1 | 60000 | 0 | 3 | 20.000 | 37.500 |
| 25 | 2 | 140000 | 0 | 8 | 17.500 | 1 | 60000 | 0 | 3 | 20.000 | 37.500 |
| 26 | 2 | 140000 | 0 | 8 | 17.500 | 1 | 60000 | 0 | 3 | 20.000 | 37.500 |
| 27 | 2 | 140000 | 0 | 8 | 17.500 | 1 | 60000 | 0 | 3 | 20.000 | 37.500 |
| 28 | 2 | 140000 | 0 | 8 | 17.500 | 1 | 60000 | 0 | 3 | 20.000 | 37.500 |
| 29 | 2 | 140000 | 0 | 8 | 17.500 | 1 | 60000 | 0 | 3 | 20.000 | 37.500 |
| 30 | 2 | 140000 | 0 | 8 | 17.500 | 1 | 60000 | 0 | 3 | 20.000 | 37.500 |
| Rata - rata/Ut | 2 | | | | 17.500 | 1 | | | | 20.000 | 37.500 |
| Rata - rata/Ha | 2,41 | | | | 21.084 | 1,20 | | | | 24.096 | 45.181 |